

AS-BUILT PLAN  
SCALE: 1/4" = 1'-0"



\*\*\*  
**C.B. DESIGNS**  
 \*\*\*  
CHERRY BROWN  
 1022 LULLWATER CIRCLE  
 NEWNAN, GA, 30259  
 404.549.5684

**KPG**  
 MARKET RESEARCH GROUP  
 2452 LEXINGTON AV.  
 HILLBROW, GA, 31202

INSTRUCTOR	BARRY LEACH
CLASS	CONSTRUCTION DRAWING AND LIGHTING
COURSE #	5902
SEMESTER	FALL 09

CONSULTANT	JAMES PRICH
ADDRESS	4466 PEACHTREE SWE ATLANTA, GA, 30162
PHONE	770.125.9564
EMAIL	PRICHDESIGN@YAHOO.COM

CONSULTANT	MICHAEL BULLBLE
ADDRESS	1990 APPLE DR. ATLANTA, GA, 30162
PHONE	770.619.2622
EMAIL	BULLBLECONSULTING@YAHOO.COM

ASBUILT

Project number	5
Date	08 DECEMBER 2009
Drawn by	CHERRY BROWN
Checked by	BARRY LEACH

A.002  
1/4" = 1'-0"

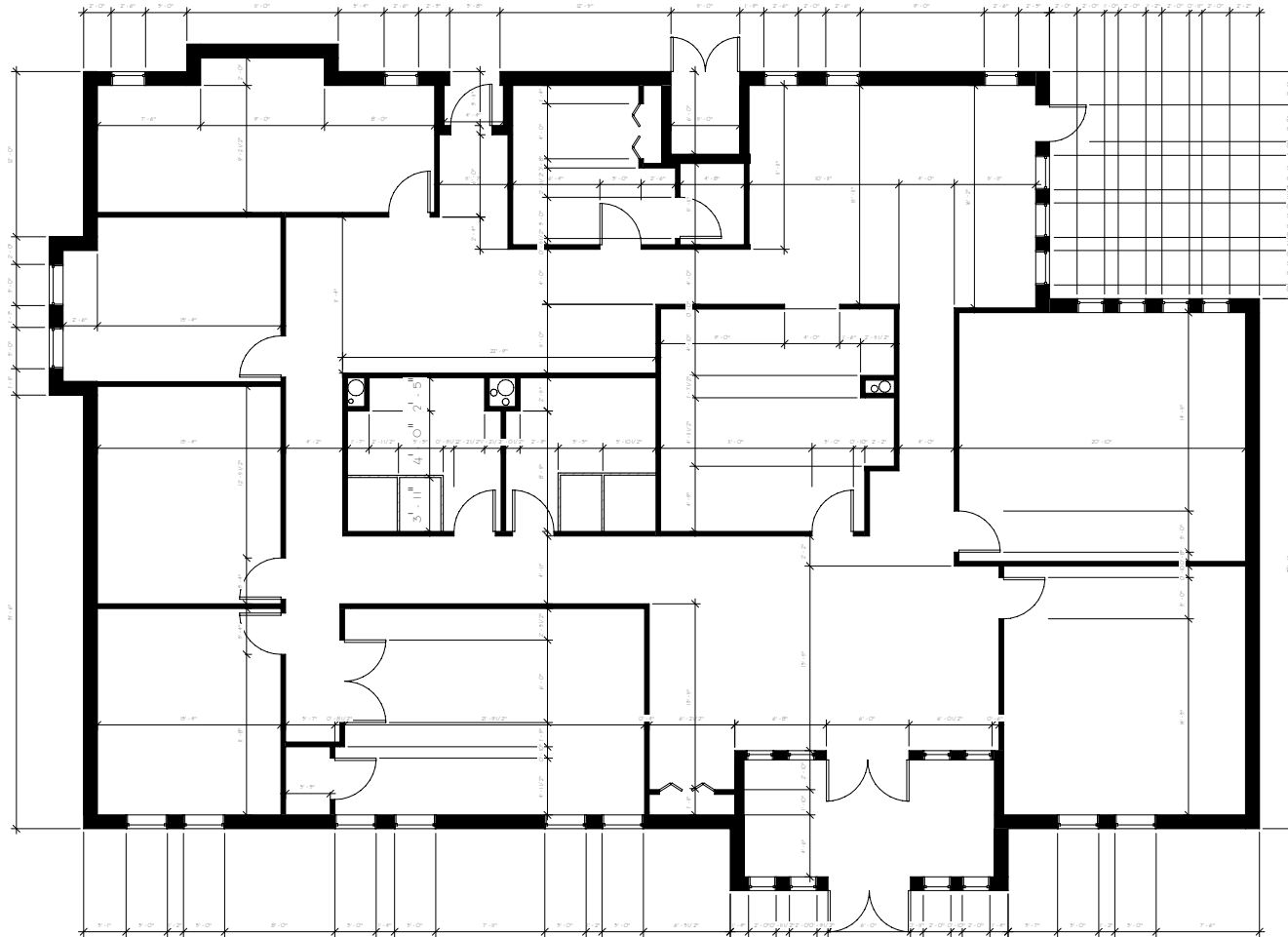

1 A.003 PARTITION PLAN WITH DIMENSIONS SCALE: 1/4" = 1'-0"

**PARTITION PLAN NOTES**

1. ALL DIMENSIONS ARE FROM FINISHED FACE OF MATERIAL TO FINISHED FACE OF MATERIAL UNLESS NOTED OTHERWISE.
2. ALIGN CENTERLINE OF PARTITION WITH THE CENTERLINE OF ALL MILLWORK OR COLUMNS UNLESS NOTED OTHERWISE.
3. ALL PARTITIONS SHALL BE FIRE RATED UNLESS OTHERWISE NOTED WITH AN ALLOWABLE DEFLECTION OF L/200. ALL JOINTS SHALL BE SEALED.
4. CONTRACTORS SHALL VERIFY ALL DIMENSIONS SHOWN ON THE PLAN AND SHALL NOTIFY THE DESIGNER OF ANY DISCREPANCIES PRIOR TO CONSTRUCTION.
5. REMOVE BEST METAL STUDS OF PARTITIONS WITH CONTIGUOUS VERTICAL FIRE RATED WOOD STUDS FOR WALL HANG CABINETS AND OTHER MILLWORK OR EQUIPMENT.
6. COORDINATE PARTITION LAYOUT WITH MECHANICAL, ELECTRICAL, AND PLUMBING WORK. NOTIFY THE DESIGNER TO RESOLVE ANY CONFLICTS WITH THESE ELEMENTS.
7. VERIFY LOCATION, SIZE AND SPECIFIC REQUIREMENTS OF ALL PRE-ENGINEERING UNDER CABINET, AND TRUCK ACCESSORY HOOKS TO BE INSTALLED AFTER FINISHING.
8. VERIFY THAT THE ENGINEERS ARE WALL, HANGERS OR RECEIVED CABINETS. VERIFY THAT WALL THICKNESS IS ADEQUATE FOR RECEIVED CABINET.
9. ALL LEAF HINGERS, HINGERS, WINDOW REQUIREMENTS OR ALL EQUIPMENT CONTROLS, FIRE STUDS OR FULL SIZES ARE LOCATED IN ACCORDANCE WITH THE TYPICAL MOUNTING HEIGHTS AND LOCATIONS.
10. PROVIDE WATER RESISTANT GYP-SUM BOARD AT ALL RESIDUAL AND DRUM ROOM MET WALLS. MIN. USE SPACING SHALL BE 8" O.C. AT ALL CORNER, TEE OR JOINT FACE PARTITIONS.
11. SEAL ALL SCAB PARTITIONS WITH ACROSEAL SEALANT AT HEAD, HAND AND ALL OPENINGS.
12. PROVIDE FINISHED WALL CONSTRUCTION LATER AND REPAIR ALL EQUIPMENT AND CABINETS.
13. "X" MARK AS INDICATED ON THE DRAWING MEANS TO ALLOW THE INDICATED FINISH MATERIALS OF THE WALLS OR COLUMNS BE EXPOSED.
14. TYPICAL DOOR LOCATION SHALL BE 4" MEASURED FROM INSIDE JAMB FACE TO THE FACE OF THE DOOR TO THE FACE OF ADJACENT WALL UNLESS NOTED OTHERWISE.

\*\*\*  
**C.B. DESIGNS**  
 \*\*\*

CHERRY BROWN  
 102 LULLWATER CIRCLE  
 NEWNAN, GA, 30025  
 404.541.5684

KPG

MARKET RESEARCH GROUP

2452 LEXINGTON AV.  
 HILLBROW, GA, 31202

INSPECTOR	BARRY LEACH
CLASS	CONSTRUCTION DRAWING AND LIGHTING
COURSE #	5902
SEMESTER	FALL 09
CONSULTANT	JAMES FRICH
ADDRESS	4466 PEACHTREE SDR. ATLANTA, GA, 30163
PHONE	770.225.9564
EMAIL	FRICH@GUYHOO.COM
CONSULTANT	MICHAEL BULLBLE
ADDRESS	1990 APPLE DR. ATLANTA, GA, 30165
PHONE	770.619.7675
EMAIL	BULLBLECONSULTING@YAHOO.COM

PARTITION WALL  
 PLAN W/  
 DIMENSIONS

Project number	5
Date	08 DECEMBER 2009
Drawn by	CHERRY BROWN
Checked by	BARRY LEACH
A.003	
Scale	1/4" = 1'-0"

INSPECTOR	BARRY LEACH
CLASS	CONSTRUCTION DRAWING RMP LIGHTING
COURSE #	5902
REVISER	FALL 09
CONSULTANT	JAMES FRICH
ADDRESS	4466 PEACHTREE SWE ATLANTA, GA. 30163
PHONE	770.225.9564
EMAIL	FRICHDESIGN@YAHOO.COM
CONSULTANT	MICHAEL BULLBLE
ADDRESS	1890 APPLE DR. ATLANTA, GA. 30165
PHONE	770.619.7675
EMAIL	BULLBLECONSULTING@YAHOO.COM

**FURNITURE PLAN**

Project number	5
Date	08 DECEMBER 2009
Drawn by	CHERRY BROWN
Checked by	BARRY LEACH
<b>A.004</b>	
Scale: 1/4" = 1'-0"	

Floor Schedule		
Count	Area	Type
1	236 SF	Wood Joist 10" - Ceramic Tile
1	264 SF	Wood Joist 10" - Ceramic Tile
1	155 SF	Wood Joist 10" - Ceramic Tile
1	3508 SF	Wood Truss Joist 12" - Carpet Finish
1	4 SF	Wood Truss Joist 12" - Carpet Finish
1	4 SF	Wood Joist 10" - Ceramic Tile

Room Schedule			
Name	Area	Number	Floor Finish
ADMIN 1	244 SF	12	CARPET
PRESIDENT'S OFFICE	183 SF	13	CARPET
EXECUTIVE V.P. OFFICE	211 SF	14	CARPET
V.P. OFFICE	200 SF	15	CARPET
CONFERENCE RM	330 SF	16	CARPET
RECEPTION AND WAITING RM	407 SF	17	CARPET
BEVERAGE CENTER	260 SF	18	CERAMIC TILE
WOMEN'S RESTROOM	118 SF	19	CERAMIC TILE
MEN'S RESTROOM	117 SF	20	CERAMIC TILE
ADMIN 2	105 SF	21	CARPET
WORK RM	163 SF	22	CARPET
ACCOUNT EXECUTIVES	245 SF	23	CARPET
SURVEY B	377 SF	24	CARPET
SURVEY A	318 SF	25	CARPET
HALLWAY	594 SF	26	CARPET
Room	155 SF	27	CARPET

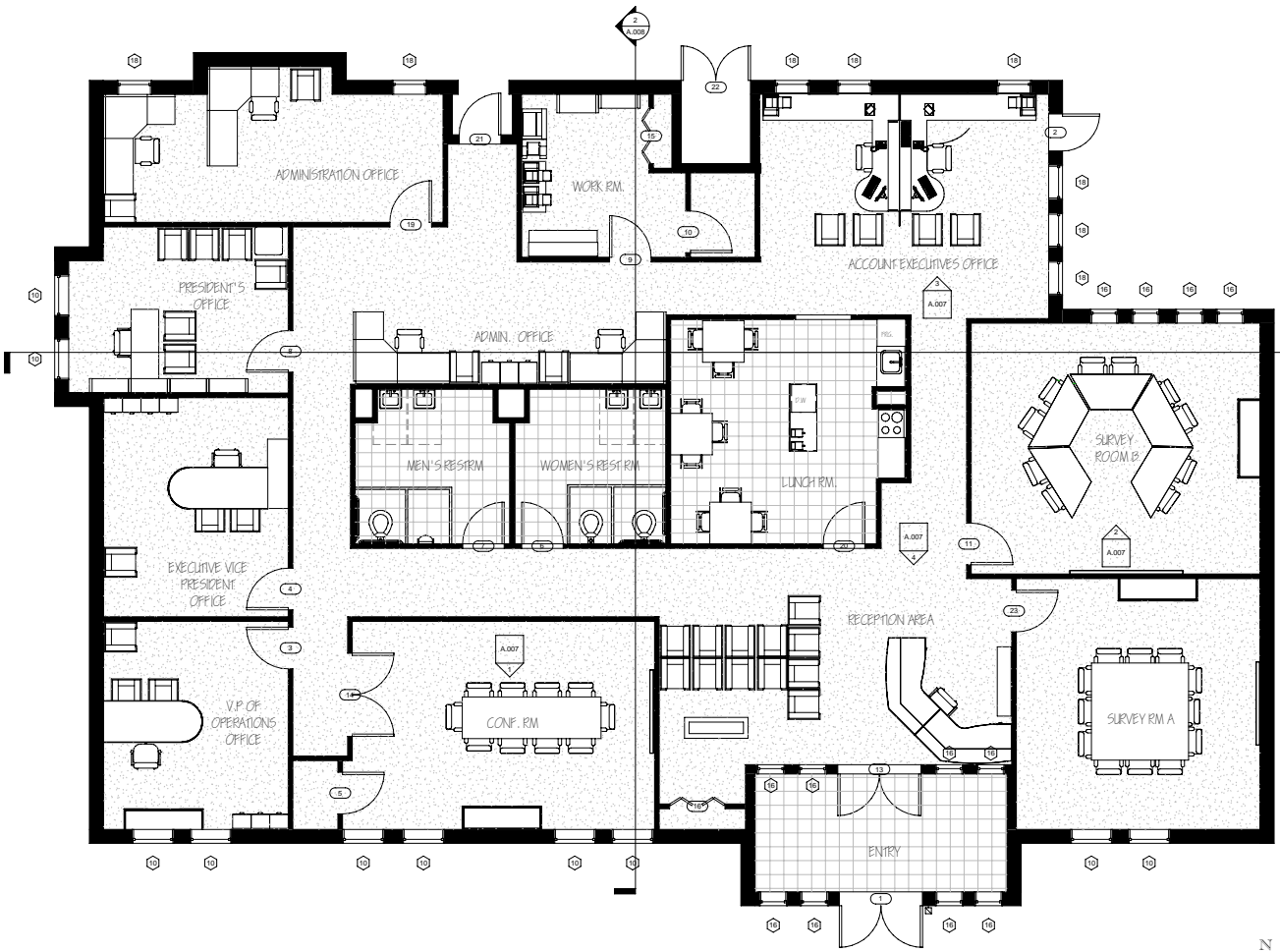

**LEGEND**

	CARPET
	CERAMIC TILE

FURNITURE PLAN  
 SCALE: 1/4" = 1'-0"



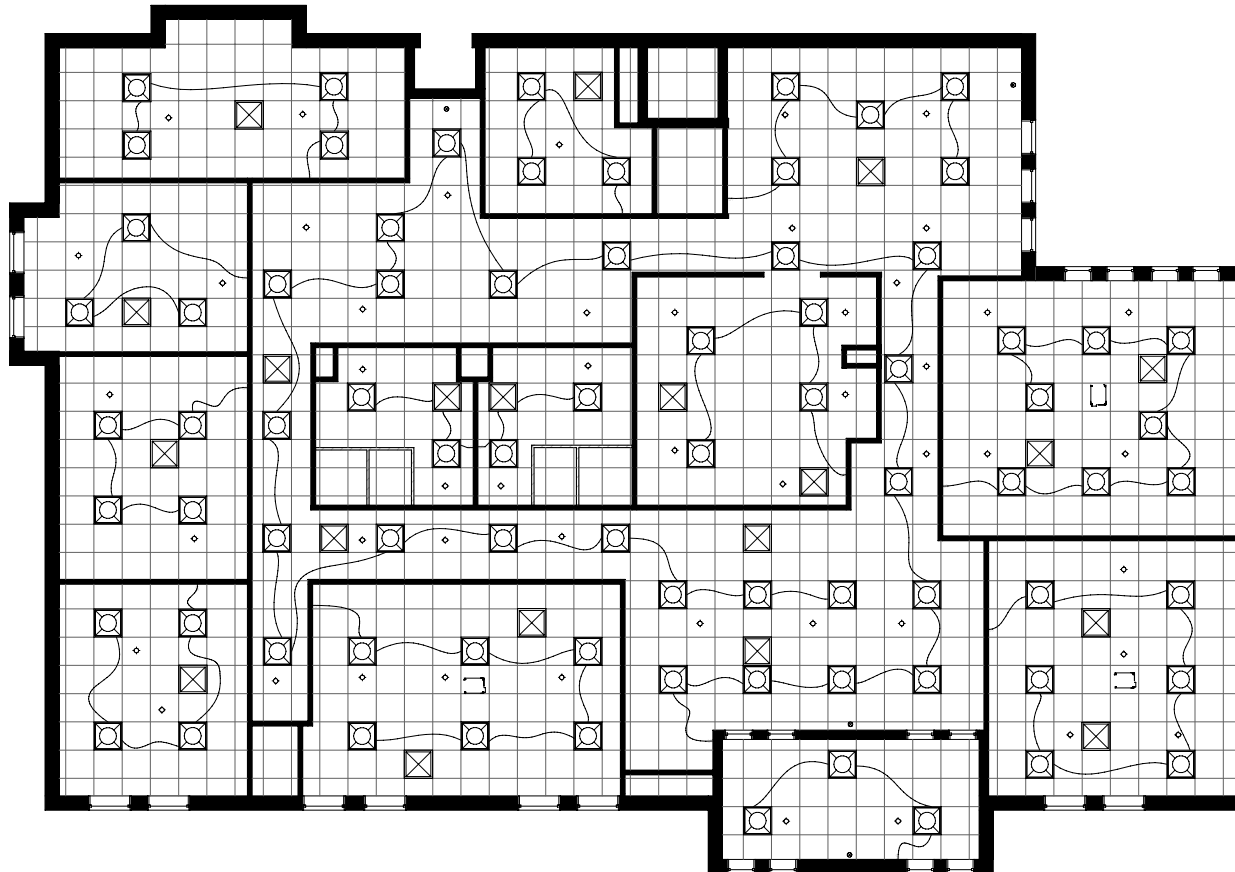

**RCP NOTES**

1. REFER TO REFLECTED CEILING PLAN LEGEND FOR ALL SYMBOLS.
2. ALL CEILING HEIGHTS SHALL BE 9'-6" AFF. AND SHALL BE CEILING TYPE "A" UNLESS OTHERWISE NOTED.
3. ALL SPRINKLER HEADS, DIFFUSERS, SMOKE EXTRACTORS, SPEAKERS, RECESSED LIGHTS, ETC. SHALL BE COORDINATED WITH THE CEILING. SEE.
4. CONTRACTOR SHALL VERIFY THE LOCATION OF ALL LIGHT FIXTURES, SUPPLY AND RETURN GRILLES AND COORDINATE WITH THE MECHANICAL CONTRACTOR.
5. CONTRACTOR SHALL VERIFY THE LOCATION OF ALL LIGHT FIXTURES AND COORDINATE INSTALLATION WITH THE MECHANICAL AND ELECTRICAL CONTRACTORS. NOTIFY THE DESIGNER OF ANY CONFLICTS PRIOR TO INSTALLATION.
6. VERIFY LOCATION OF ALL ACCESS CEILING PANELS IN GENERAL ROOMS CEILING PRIOR TO CONSTRUCTION. CONTRACTOR SHALL SUBMIT A LOG SHEET OF PANELS TO BE LIFTED. IF NONE IS SPECIFIED, TO DESIGNER FOR APPROVAL.
7. CONTRACTOR SHALL BE RESPONSIBLE FOR NOTIFYING THE DESIGNER OF ANY ADDITIONAL ACCESS PANELS/DOOR SHOWN ON THE DRAWINGS WHICH ARE NEEDED FOR ACCESS TO MECHANICAL OR ELECTRICAL ITEMS ABOVE THE CEILING.
8. COORDINATE CEILING GRID AND DEVICES FINISHES THESE ITEMS ARE EXISTING TO REMAIN UNLESS NOTED OTHERWISE.
9. PATCH EXISTING CEILING AS NECESSARY WHERE DEMOLITION HAS OCCURRED.

**LEGEND**



REFLECTED CEILING PLAN  
SCALE: 1/4" = 1'-0"



\*\*\*  
**C.B DESIGNS**  
 \*\*\*

CHERRY BROWN  
 10234 LINDSEY CIRCLE  
 NEWNAN, GA, 30059  
 404.541.5684

KPG

MARKET RESEARCH GROUP

2452 LEXINGTON AV.  
 HILLBROW, GA, 31202

INSPECTOR	BARRY LEACH
CLASS	CONSTRUCTION DRAWING AND LIGHTING
COURSE #	5902
SEMESTER	FALL 09
CONSULTANT	JAMES PRICH
ADDRESS	4466 PEACHTREE SWE ATLANTA, GA, 30163
PHONE	770.225.9964
EMAIL	PRICHDESIGN@YAHOO.COM
CONSULTANT	MICHAEL BULLBLE
ADDRESS	1890 APPLE DR. ATLANTA, GA, 30165
PHONE	770.619.7675
EMAIL	BULLBLECONSULTING@YAHOO.COM

REFLECTED  
CEILING PLAN

Project number	5
Date	08 DECEMBER 2009
Drawn by	CHERRY BROWN
Checked by	BARRY LEACH
A.005	
Scale	1/4" = 1'-0"

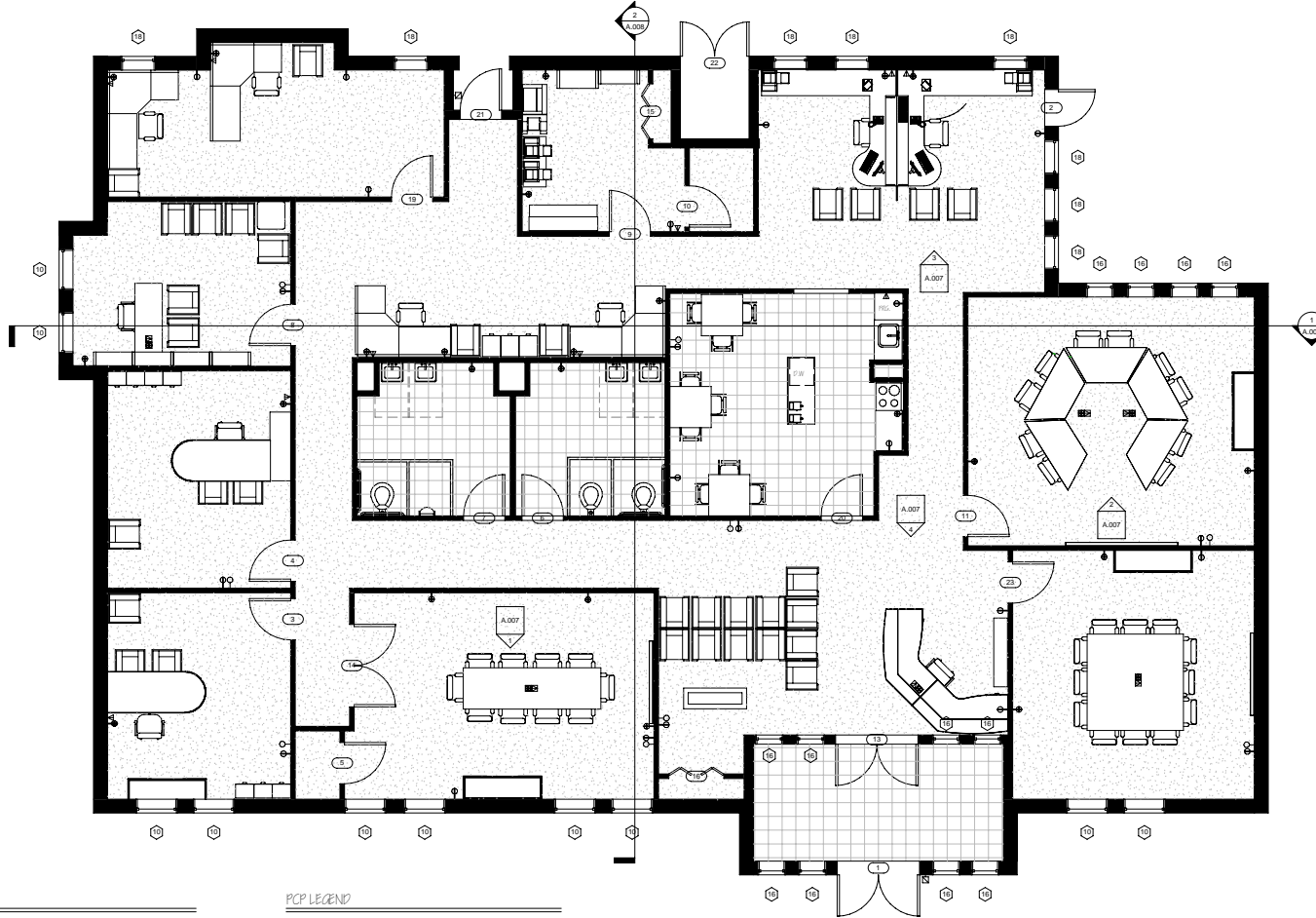

**PCP NOTES**

1. ALL OUTLETS SHALL BE MOUNTED AT 48" AFF TO CENTER LINE OF OUTLET UNLESS NOTED OTHERWISE.
2. ALL OUTLET DEVICES AND COVER PLATES SHALL BE WHITE UNLESS NOTED OTHERWISE.
3. THIS PLAN IS TO BE USED FOR LOCATION ONLY AND SHALL NOT BE USED AS A SUBSTITUTION FOR AN ELECTRICAL DOCUMENT. REFER TO ALL APPROPRIATE ENGINEERING DRAWINGS FOR ALL CURRENT AND MORE SPECIFIC INFORMATION REGARDING THE TYPE OF OUTLET REQUIRED.
4. ALL ELECTRICAL INSTRUMENTS TO THE EXTERIOR OF THE DEVICE. IF INSTRUMENTS ARE SHOWN SET TO BE THE RESPONSIBILITY OF THE CONTRACTOR OR OTHER PROVIDER. NOTIFY THE PROVIDER AS SOON AS POSSIBLE.
5. THE CONTRACTOR IS RESPONSIBLE FOR THE FINAL CONNECTION OF ANY POWERED SYSTEMS UNLESS NOTED OTHERWISE.
6. CONTRACTOR TO VERIFY LOCATION OF FLOOR CORES IN THE FIELD WITH INTERIOR DESIGNER AND FURNITURE SET PRIOR TO CORING.

**PCP LEGEND**

- VOICE/DATA RECEPTACLE
- DUPLEX RECEPTACLE
- COMPUTER RECEPTACLE
- GPO RECEPTACLE - WALL MOUNTED
- TV CABLE
- FLOOR OUTLET WITH COMPUTER RECEPTACLE
- FLOOR OUTLET FOR COMPUTER/VOICE/DATA

**POWER & COMMUNICATION PLAN**  
SCALE: 1/4" = 1'-0"

\*\*\*  
**C.B. DESIGNS**  
 \*\*\*

CHERRY BROWN  
 10224 LINDSEY CIRCLE  
 NEWNAN, GA, 30059  
 404.541.5684

KPG

MARKET RESEARCH GROUP

2452 LEXINGTON AV.  
 HILLBROW, GA, 31202

INSPECTOR	BARRY LEACH
CLASS	CONSTRUCTION DRAWING AND LIGHTING
COURSE #	5902
SEMESTER	FALL 09
CONSULTANT	JAMES FRICH
ADDRESS	4466 PEACHTREE SWE ATLANTA, GA 30163
PHONE	770.125.9564
EMAIL	FRICH@FRICH.YAHOO.COM
CONSULTANT	MICHAEL BULLBLE
ADDRESS	1890 APPLE DR. ATLANTA, GA 30165
PHONE	770.619.2625
EMAIL	BULLBLECONSULTING@YAHOO.COM

POWER AND COMMUNICATION PLAN

Project number	5
Date	08 DECEMBER 2009
Drawn by	CHERRY BROWN
Checked by	BARRY LEACH
A.006	
Scale	1/4" = 1'-0"

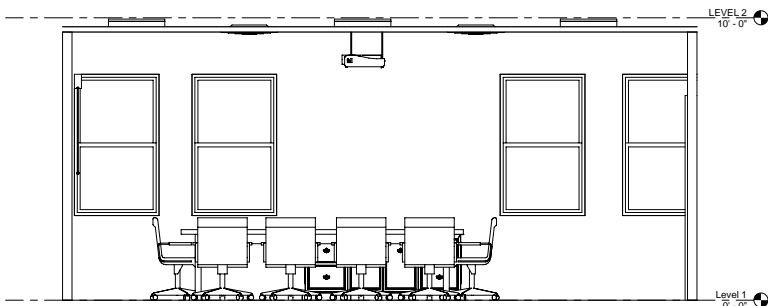

1 CONFERENCE ROOM ELEVATION  
SCALE: 1/2" = 1'-0"

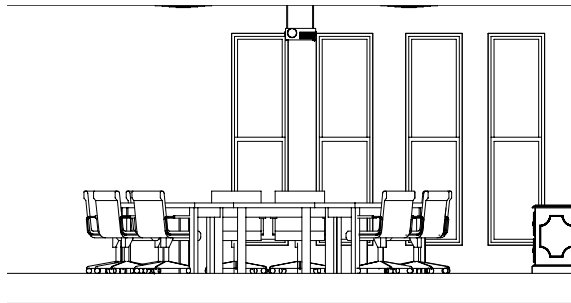

2 SURVEY ROOM ELEVATION  
SCALE: 1/2" = 1'-0"

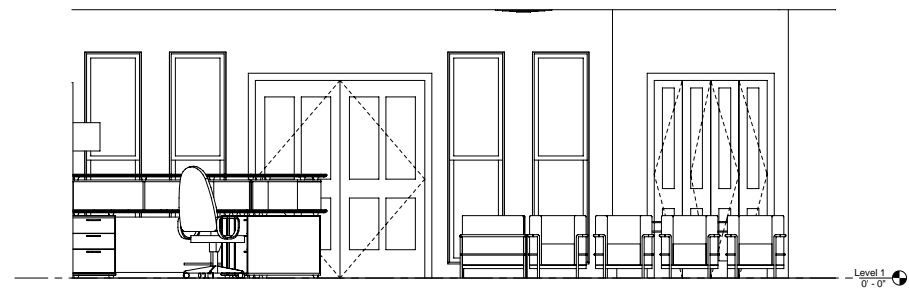

3 RECEPTION AREA  
SCALE: 1/2" = 1'-0"

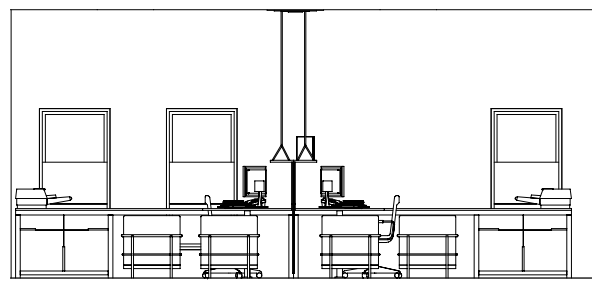

4 ACCOUNT EXECUTIVE OFFICE SPACE  
SCALE: 1/2" = 1'-0"

\*\*\*  
C.B. DESIGNS  
\*\*\*  
CHERRY BROWN  
1022 LULLWATER CIRCLE  
NEWNAN, GA, 30259  
404.549.5684

**KPG**  
MARKET RESEARCH GROUP  
2452 LEXINGTON AV.  
HILLBROW, GA, 31202

INSTRUCTOR	BARRY LEACH
CLASS	CONSTRUCTION DRAWING AND LIGHTING
COURSE #	59102
SEMESTER	FALL 09

CONSULTANT	JAMES FRICH
ADDRESS	4466 PEACHTREE SWE ATLANTA, GA, 30363
PHONE	770.225.9564
EMAIL	FRICHJ@YAHOO.COM

CONSULTANT	MICHEL BUBLE
ADDRESS	1900 APPLE DR. ATLANTA, GA, 30126
PHONE	770.815.2626
EMAIL	BUBLECONSULTING@YAHOO.COM

ELEVATIONS	
Project number	5
Date	08 DECEMBER 2009
Drawn by	CHERRY BROWN
Checked by	BARRY LEACH
A.007	
Scale	1/2" = 1'-0"

\*\*\*  
**C.B DESIGNS**  
 \*\*\*

CHERRY BROWN  
 1022 LULLWATER CIRCLE  
 NEWNAN, GA, 30025  
 404.549.5684

**KPG**

**MARKET RESEARCH GROUP**

2452 LEXINGTON AV.  
 HILLBROW, GA, 31202

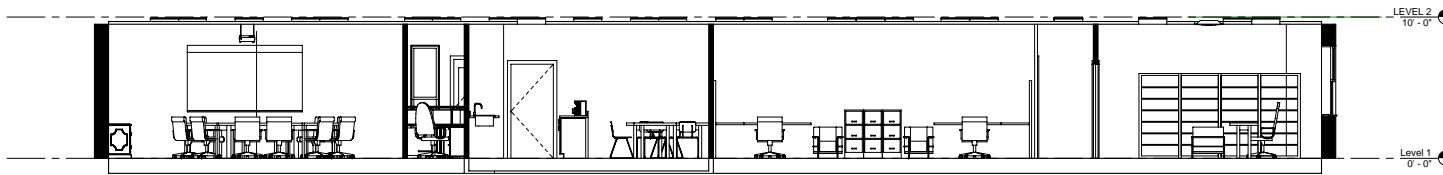

1 SECTION  
 SCALE 1/4" = 1'-0"

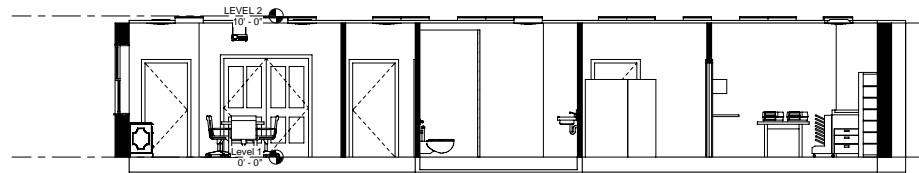

2 SECTION  
 SCALE 1/4" = 1'-0"

INSTRUCTOR	BARRY LEACH
CLASS	CONSTRUCTION DRAWING AND LIGHTING
COURSE #	59102
SEMESTER	FALL 09

CONSULTANT	JAMES PRICH
ADDRESS	4466 PEACHTREE SDR ATLANTA, GA, 30163
PHONE	770.225.9564
EMAIL	PRICHDESIGN@YAHOO.COM

CONSULTANT	MICHEL BUBLE
ADDRESS	1900 APPLE DR. ATLANTA, GA, 30126
PHONE	770.815.2626
EMAIL	BUBLECONSULTING@YAHOO.COM

SECTIONS

Project number	5
Date	08 DECEMBER 2009
Drawn by	CHERRY BROWN
Checked by	BARRY LEACH

A.008

Title 1/2" = 1'-0"

